



# Texas Department of Transportation

125 EAST 11<sup>TH</sup> STREET | AUSTIN, TEXAS 78701-2483 | (512) 463-8588 | WWW.TXDOT.GOV

December 20, 2019

The Honorable Sydney Murphy  
Polk County Judge  
101 West Church Street, Suite 300  
Livingston, TX 77351

Re: Road Closure Request for:  
County Line Road at Kimball Creek  
Polk County, CSJ: 0911-04-088

Dear Judge Murphy:

The Texas Department of Transportation is preparing plans to replace the existing bridge at County Line Road at Kimball Creek. This project is scheduled to let to contract in April of 2021 with construction beginning in the weeks following.

At this time, the bridge remains in operation. TxDOT plans to close this bridge to all traffic for approximately four months while the new bridge is built to eliminate the need to construct an expensive temporary detour and to minimize right-of-way acquisition.

Please indicate your concurrence, or non-concurrence with an explanation, and return this letter. The bridge location is shown on the attached map. Your assistance in this matter is greatly appreciated. You can reach me at 936-633-4317 or [Clint.Jones@txdot.gov](mailto:Clint.Jones@txdot.gov) if you have any questions about this project.

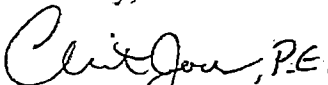
Sincerely,  
  
Clint Jones, P.E.

I concur with the road closure at County Line Road at Kimball Creek.  
 I do not concur with the road closure at County Line Road at Kimball Creek due to the following:

---

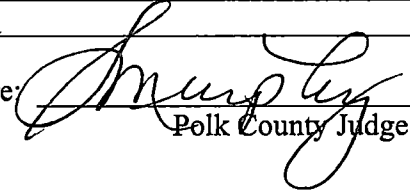
Signature:  Polk County Judge Date: 8/10/2021

2/19/21

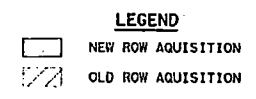
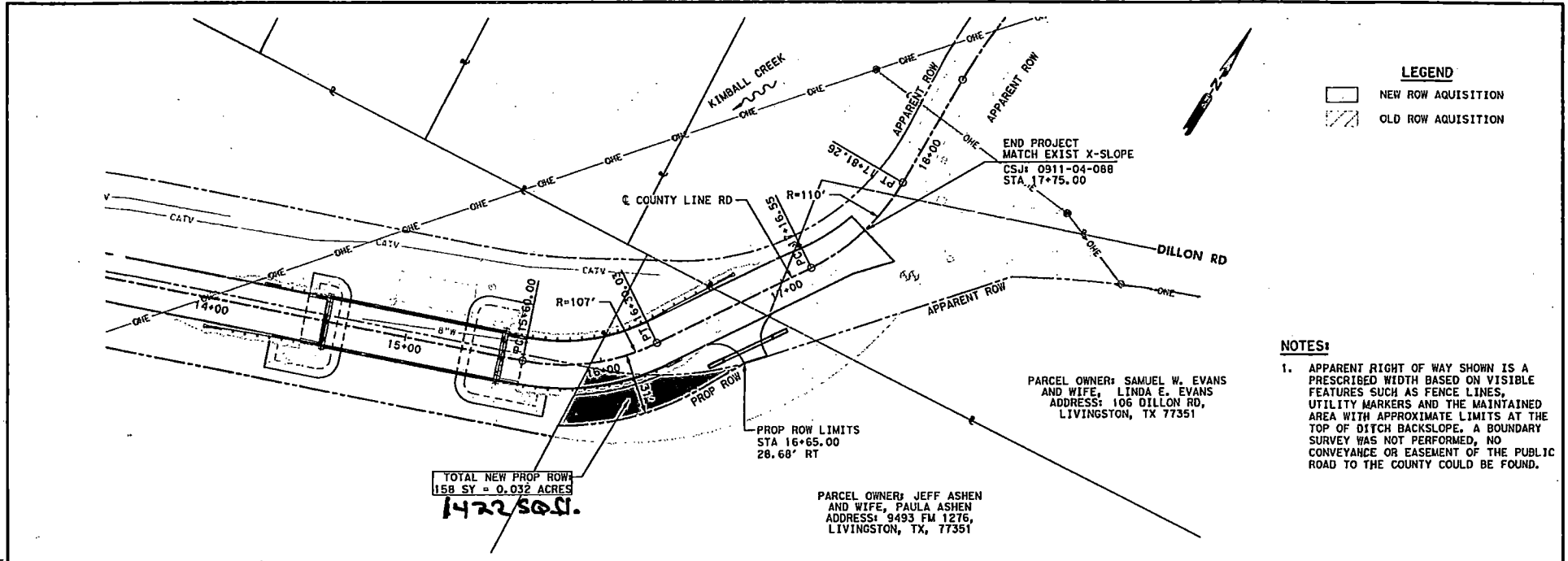

END PROJECT  
MATCH EXIST X-SLOPE  
CSJ: 0911-04-088  
STA 17+75.00

PARCEL OWNER: SAMUEL W. EVANS  
AND WIFE, LINDA E. EVANS  
ADDRESS: 106 DILLON RD,  
LIVINGSTON, TX 77351

PARCEL OWNER: JEFF ASHEN  
AND WIFE, PAULA ASHEN  
ADDRESS: 9493 FM 1276,  
LIVINGSTON, TX, 77351

TOTAL NEW PROP ROW  
158 SY = 0.032 ACRES  
**1422 SQ.F.**

PROP ROW LIMITS  
STA 16+65.00  
28.68' RT

**NOTES:**

1. APPARENT RIGHT OF WAY SHOWN IS A PRESCRIBED WIDTH BASED ON VISIBLE FEATURES SUCH AS FENCE LINES, UTILITY MARKERS AND THE MAINTAINED AREA WITH APPROXIMATE LIMITS AT THE TOP OF DITCH BACKSLOPE. A BOUNDARY SURVEY WAS NOT PERFORMED, NO CONVEYANCE OR EASEMENT OF THE PUBLIC ROAD TO THE COUNTY COULD BE FOUND.

DRAWING DATE: 7/8/2021 FILENAME: ...00 Exhibit\vs\CL\CR\ROW\REV=03.dgn

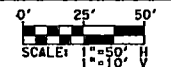
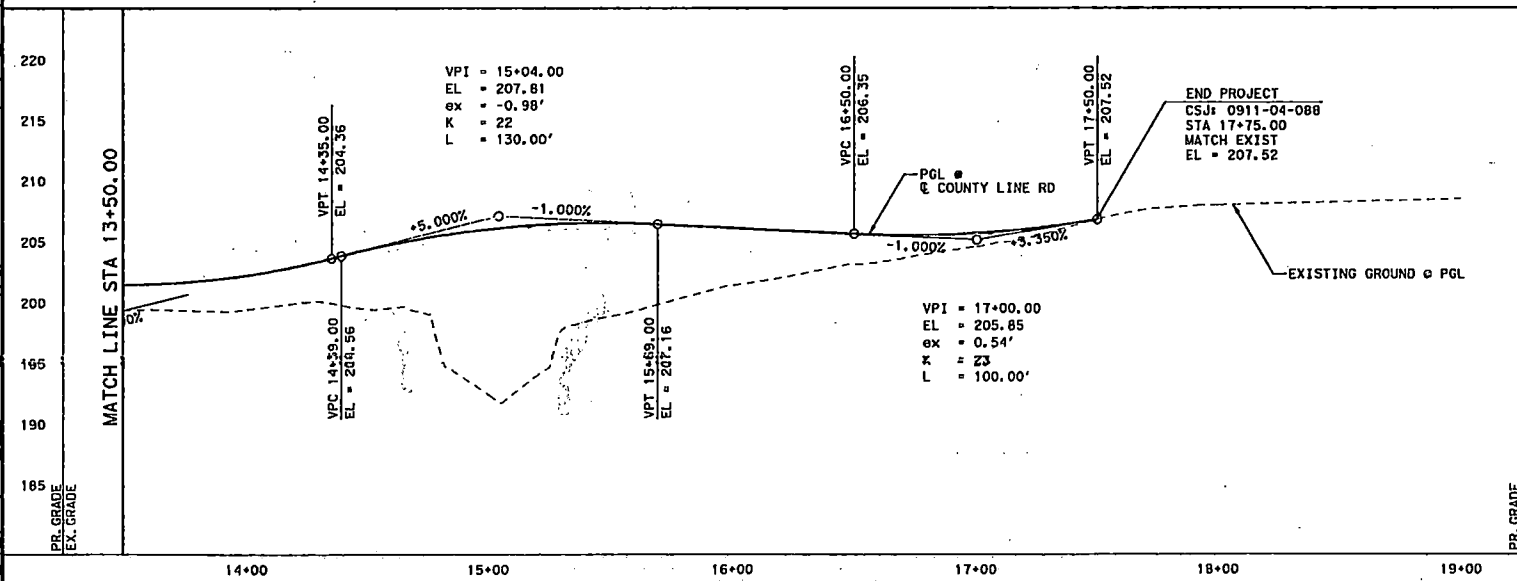

**PRELIMINARY**  
FOR REVIEW ONLY  
NOT FOR CONSTRUCTION, BIDDING,  
OR PERMIT PURPOSES  
CIVIL CONSULTING GROUP  
FIRM NO. F-9356  
Engineer: TROY L. CASTILLA  
PE No. 88405 Date: 7/8/2021

**CIVIL CONSULTING GROUP**  
1878 HERITAGE DRIVE, #18, 300  
MCKINNEY, TEXAS 75001  
P: 972.582.7100 F: 972.582.8900  
LICENSED REGISTERED ENGINEERING FIRM A.O. F-9356



**ROW EXHIBIT**  
(COUNTY LINE RD @ KIMBALL CREEK)

FEDERAL AID PROJECT NO.	SECTION	WIGHAM NO.
6	CR	
STATE	DISTRICT	COUNTY
TEXAS	1FK	POLK
CONTRACT	SECTION	JOB
0911	04	087, ETC.